

This drawing & design is the copyright of So Sound Architecture & Interior Design and may not be reproduced in any way without prior written consent.
 Do NOT scale from this drawing.
 Any discrepancies on this drawing or between drawings are to be reported to this office. Unless specifically specified these drawings are not to be used for construction.

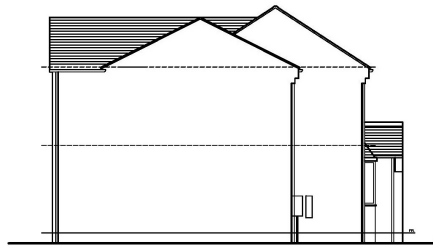

EXISTING FRONT ELEVATION



EXISTING SIDE ELEVATION

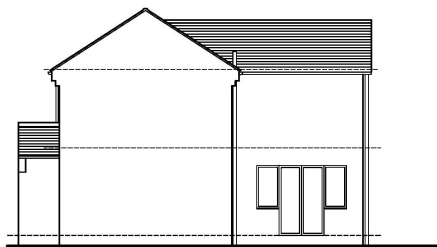

EXISTING SIDE ELEVATION



EXISTING REAR ELEVATION

/ DRAWING NOTES

/ REVISION NOTES



PROJECT
 6 BELLS COURT

DRAWING TITLE
 EXISTING ELEVATIONS

DRAWING STAGE
 PLANNING

DRAWING NO.
 6BC_PI_003

REV

SCALE
 1:100 @ A3

DATE
 JAN 2019

DRAWN
 CD

T: 01484 607717
 sosounddesign.co.uk
 Unit 18 Langley
 Road, Langley, Wiltshire
 SN12 2JG

THIS COPY HAD BEEN MADE BY OR WITH THE AUTHORITY OF RYEDALE DISTRICT COUNCIL PURSUANT TO SECTION 47 OF THE COPYRIGHT DESIGNS AND PATENTS ACT 1988. UNLESS THAT ACT PROVIDES A RELEVANT EXCEPTION TO COPYRIGHT, THE COPY MUST NOT BE COPIED WITHOUT THE PRIOR PERMISSION OF THE COPYRIGHT OWNER.

date valid 10/01/2019